



# Columbia Borough Fire Department

726 Manor Street

P O Box 426

Columbia, PA 17512-0426

## MONTHLY FIRE CHIEF'S REPORT

January 2016

Incident response statistics and additional Fire Department Activities for the month of January 2016 along with Year-to-Date information

Douglas J. Kemmerly, Deputy Fire Chief

Information released by the CBFD for informational purposes to the Columbia Borough Manager and Columbia Council members on February 4, 2016

## INCIDENT RESPONSE STATISTICS (TOTALS) :

| Incident Type * | January | February | March | April | May | June | July | August | September | October | November | December | 2016 Year To Date Totals | Aug 1 - Dec 31 2015 Totals |
|-----------------|---------|----------|-------|-------|-----|------|------|--------|-----------|---------|----------|----------|--------------------------|----------------------------|
| 100             | 10      |          |       |       |     |      |      |        |           |         |          |          | 10                       | 50                         |
| 200             | 1       |          |       |       |     |      |      |        |           |         |          |          | 1                        | 0                          |
| 300             | 14      |          |       |       |     |      |      |        |           |         |          |          | 14                       | 93                         |
| 400             | 4       |          |       |       |     |      |      |        |           |         |          |          | 4                        | 27                         |
| 500             | 16      |          |       |       |     |      |      |        |           |         |          |          | 16                       | 73                         |
| 600             | 4       |          |       |       |     |      |      |        |           |         |          |          | 4                        | 21                         |
| 700             | 13      |          |       |       |     |      |      |        |           |         |          |          | 13                       | 64                         |
| 800             | 0       |          |       |       |     |      |      |        |           |         |          |          | 0                        | 0                          |
| 900             | 1       |          |       |       |     |      |      |        |           |         |          |          | 1                        | 1                          |
| Totals:         | 63      | 0        | 0     | 0     | 0   | 0    | 0    | 0      | 0         | 0       | 0        | 0        | 63                       | 329                        |

### KEY - Incident Type \*

|     |  |
|-----|--|
| 100 | Fire Incidents including structures, mobile properties, vegetation and rubbish.                              |
| 200 | Over pressurized Incidents (No Fire) including boiler, pipelines, and process vessels.                       |
| 300 | Rescue/EMS Incidents including vehicle accidents, water rescue, searches, and industrial rescues.            |
| 400 | Hazardous Materials Incidents including combustible spills, radioactive & biological, and electrical issues. |
| 500 | Service Incidents including water removal, smoke/odor issue, animal issue, and public service.               |
| 600 | Good Intent Incidents including unknown type of alarms, controlled burns, steam mistaken for smoke.          |
| 700 | False Alarm Incidents including unintentional fire alarms.   |
| 800 | False Alarm Incidents including malicious alarms, bomb scares.   |
| 900 | Special Incidents including citizen complaints, special types and miscellaneous incidents.                   |

### DECEMBER INCIDENTS:

- 63 dispatched fire incidents with 536 volunteer man-hours.
- \$402,000.00 of property was in danger of fire loss in Columbia Borough.
- \$50.00 of property was destroyed from fire in Columbia Borough.
  - 50 North 4<sup>th</sup> Street Rubbish Fire
- 0 firefighter injuries reported.
- 0 firefighter exposures reported.
- Response time for first arriving fire truck in Columbia Borough (from dispatch to arrival) for the month of **January** was **5:34**.
- **Sunday** and **Tuesday** were our busiest days with **12** incidents each.
- Incidents by shifts and our average number of firefighters:
  - 07:00am - 02:59pm **26** incidents averaging **09.1** volunteers.
  - 03:00pm - 10:59pm **30** incidents averaging **16.9** volunteers.
  - 11:00pm - 06:59am **07** incidents averaging **10.4** volunteers.
  - All Shifts **63** incidents averaging **12.9** volunteers.



- **Building Fires** were our most dispatched incident type with **11**.
- Incidents location by Municipality:
  - Columbia Borough 34
  - West Hempfield Township 08
  - All others 21

#### TRAINING STATISTICS (TOTALS) :

|                       | January | February | March | April | May | June | July | August | September | October | November | December | 2016 Year To Date Totals | Aug 1 - Dec 31 2015 Totals |
|-----------------------|---------|----------|-------|-------|-----|------|------|--------|-----------|---------|----------|----------|--------------------------|----------------------------|
| Training Classes:     | 22      |          |       |       |     |      |      |        |           |         |          |          | 22                       | 62                         |
| Volunteers Attending: | 71      |          |       |       |     |      |      |        |           |         |          |          | 71                       | 130                        |
| Training Hours:       | 350     |          |       |       |     |      |      |        |           |         |          |          | 350                      | 527                        |

- Additional break down of training please see the attached report.

#### FIRE DEPARTMENT ACTIVITIES (PERCENT OF MAN HOURS) :

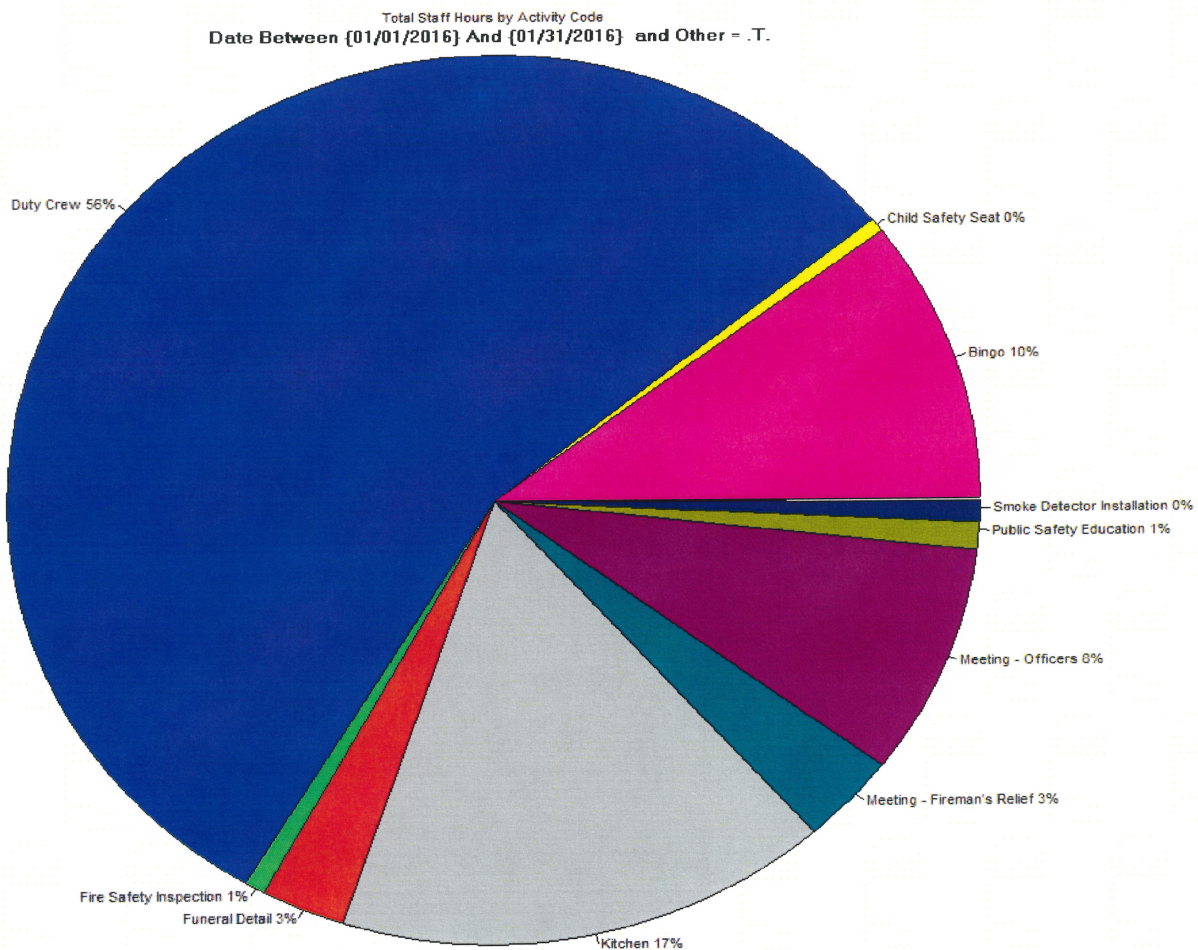

- Fundraising totaled **27%** of our **January** Activities events with **116** man-hours.
- Public Education Specialists had **6** events with **12** man-hours:
  - 01/06 Four smoke detectors and one carbon monoxide detector given to a Columbia Borough homeowner.
  - 01/08 Chief Ryno completed an annual fire inspection for Sunrise Kids Day Care Center, 410 Locust Street.
  - 01/08 Four smoke detectors installed the 800 Block Walnut Street, Columbia, PA.
  - 01/16 One child safety seat was installed by our certified member, Lisa Splain.
  - 01/18 Deputy Chief Kemmerly completed a fire safety inspection at the Columbia Library.
  - 01/20 Assistant Chief Stock led a tour and safety talk to a Boy Scout Troop.
- Other activities for **January** that our Volunteers participated in were:
  - 01/09 Truck 80 assisted with the symbolic "Arch", along with Red Lion Truck 34. This was set up for the passing of Denny Cunningham.
  - 01/22 Six members committed to staff the fire department for the weekend due to the winter storm Jonas. The members remained in station for a quick response to any emergency for the duration of the storm! This is shown as Duty Crew with 56% of our other monthly activities with 240 man-hours.
  - We held three meetings in the month of January to ensure our day to day operations are meeting our customers' expectations.
    - ✓ 01/04 Fireman's Relief meeting with 7 members having 14 man-hours.
    - ✓ 01/18 Board of Directs meeting 9 members having 18 man-hours.
    - ✓ 01/25 Fire Officers meeting 9 members having 18 man-hours.

**1315 VOLUNTEER HOURS WERE SPENT IN THE MONTH OF**  
**JANUARY FOR OUR COMMUNITY!**  
**42.4 VOLUNTEER MAN HOURS PER DAY!**



# Columbia Borough Fire Department

## Monthly Fire Report - Summarized

Alarm Date Between {01/01/2016} And {01/31/2016}

| Count | Incident Type                            |
|-------|--|
| 1     | Alarm Bells                              |
| 4     | Automatic Alarm - Commercial             |
| 1     | Automatic Alarm - High Occupancy         |
| 2     | Automatic Alarm - Nursing Home/Hospital  |
| 1     | Automatic Alarm - Residential            |
| 1     | Brush                                    |
| 2     | Building - Apartment                     |
| 2     | Building - Chimney                       |
| 1     | Building - Commercial                    |
| 5     | Building - Dwelling                      |
| 1     | Building - Mobile Home                   |
| 3     | Cardiac Arrest                           |
| 2     | CO Alarm                                 |
| 1     | CO Inhalation                            |
| 1     | Gas Leak                                 |
| 1     | Investigation - Fire Chief               |
| 3     | Investigation - Inside                   |
| 1     | Investigation - Outside                  |
| 1     | Investigation - with BLS                 |
| 1     | Medical Assist                           |
| 2     | Person Struck                            |
| 1     | Public Service - Child Locked in Vehicle |
| 1     | Public Service - Residential Flooding    |
| 1     | Rescue - Water                           |
| 1     | Rescue - Boat In Distress                |
| 2     | Standby - Transfer                       |
| 3     | Utility/Wires                            |
| 1     | Vehicle Accident - Class 1               |
| 3     | Vehicle Accident - Class 2               |
| 2     | Vehicle Accident - Entrapment            |
| 1     | Vehicle Fire                             |
| 10    | Fire Police                              |

---

|                     |              |                                       |
|---------------------|--------------|---------------------------------------|
| <b>63</b>           | <b>_____</b> | <b>Total Incident Count:</b>          |
| <b>818</b>          | <b>_____</b> | <b>Total Responding Personnel:</b>    |
| <b>12.9</b>         | <b>_____</b> | <b>Average Staff Per Incident:</b>    |
| <b>41.62</b>        | <b>_____</b> | <b>Company Time In Service:</b>       |
| <b>536.18</b>       | <b>_____</b> | <b>Total Staff Hours:</b>             |
| <b>1 / 1</b>        | <b>_____</b> | <b>Civilian Injuries / Deaths:</b>    |
| <b>0 / 0</b>        | <b>_____</b> | <b>Firefighter Injuries / Deaths:</b> |
| <b>\$402,000.00</b> | <b>_____</b> | <b>Estimated Property Value:</b>      |
| <b>\$50.00</b>      | <b>_____</b> | <b>Estimated Property Loss:</b>       |



# Columbia Borough Fire Department

## Incidents by Township - Summary

Alarm Date Between {01/01/2016} And {01/31/2016}

| Township                     | Count     | Pct of Incidents         | Est Losses  | Pct of Losses |   |
|------------------------------|-----------|--------------------------|-------------|---------------|---|
| Columbia Borough             | 34        | 53.97%                   | \$50        | 100.00        | % |
| East Hempfield Township      | 1         | 1.59%                    | \$0         | 0.00          | % |
| Hallam Borough               | 2         | 3.17%                    | \$0         | 0.00          | % |
| Hellam Township              | 3         | 4.76%                    | \$0         | 0.00          | % |
| Lower Windsor Township       | 2         | 3.17%                    | \$0         | 0.00          | % |
| Manheim Township             | 1         | 1.59%                    | \$0         | 0.00          | % |
| Manor Township               | 4         | 6.35%                    | \$0         | 0.00          | % |
| Mountville Borough           | 2         | 3.17%                    | \$0         | 0.00          | % |
| Red Lion Borough             | 1         | 1.59%                    | \$0         | 0.00          | % |
| Rapho Township               | 1         | 1.59%                    | \$0         | 0.00          | % |
| Springettsbury Twp           | 1         | 1.59%                    | \$0         | 0.00          | % |
| West Donegal Township        | 2         | 3.17%                    | \$0         | 0.00          | % |
| West Hempfield Township      | 8         | 12.70%                   | \$0         | 0.00          | % |
| Wrightsville Borough         | 1         | 1.59%                    | \$0         | 0.00          | % |
| <b>Total Incident Count:</b> | <b>63</b> | <b>Total Est Losses:</b> | <b>\$50</b> |               |   |

# Columbia Borough Fire Department

## Monthly Activity Report

Date Between {01/01/2016} And {01/31/2016}

| Activity Code               | Staff Count | Total Hrs     | Pct Hrs |
|-----------------------------|-------------|---------------|---------|
| Bingo                       | 13          | 44:00         | 10.26 % |
| Child Safety Seat           | 1           | 02:00         | 0.47 %  |
| Duty Crew                   | 6           | 240:00        | 55.98 % |
| Fire Safety Inspection      | 2           | 03:00         | 0.70 %  |
| Funeral Detail              | 3           | 12:00         | 2.80 %  |
| Kitchen                     | 13          | 72:00         | 16.79 % |
| Meeting - Fireman's Relief  | 7           | 14:00         | 3.27 %  |
| Meeting - Officers          | 18          | 36:00         | 8.40 %  |
| Public Safety Education     | 3           | 04:30         | 1.05 %  |
| Smoke Detector Installation | 2           | 01:15         | 0.29 %  |
|                             | <b>68</b>   | <b>428:45</b> |         |



# Columbia Borough Fire Department

## Monthly Training Report

Class Date Between {01/01/2016} And {01/31/2016}

| Date          | Class Description                        | Classes   | Attendees | Man Hours     |
|---------------|--|-----------|-----------|---------------|
| 01/04/2016    | Fire Arson Investigation                 | 1         | 1         | 52:00         |
| 01/04/2016    | Certified Environmental & Safety Officer | 1         | 1         | 02:00         |
| 01/07/2016    | AHA BLS Instructor Update                | 1         | 1         | 01:00         |
| 01/12/2016    | Forcible Entry, General                  | 1         | 5         | 10:00         |
| 01/14/2016    | Instructor Development Workshop          | 1         | 1         | 01:00         |
| 01/17/2016    | Incident Safety Officer                  | 2         | 12        | 96:00         |
| 01/17/2016    | Handline Operations, General             | 2         | 4         | 06:00         |
| 01/17/2016    | Pumping, Drafting                        | 2         | 4         | 06:00         |
| 01/21/2016    | Legal Aspects for the Fire Service       | 2         | 2         | 08:00         |
| 01/24/2016    | Rapid Intervention Team Operations 1     | 3         | 15        | 80:00         |
| 01/26/2016    | Buddy Breathing                          | 1         | 7         | 14:00         |
| 01/27/2016    | Haz-Mat Operations Refresher             | 1         | 14        | 42:00         |
| 01/29/2016    | Fire Officer III                         | 4         | 4         | 32:00         |
| <b>Totals</b> |  | <b>22</b> | <b>71</b> | <b>350:00</b> |

# Columbia Borough Fire Department

## Staff Incident Participation

Activity Date Between {01/01/2016} And {01/31/2016}

| Staff Id/Name             | Jan | Feb | Mar | Apr | May | Jun | Jul | Aug | Sep | Oct | Nov | Dec | Total | Percent |
|---------------------------|-----|-----|-----|-----|-----|-----|-----|-----|-----|-----|-----|-----|-------|---------|
| 016 ANDERSON, DEVON M.    | 1   | 0   | 0   | 0   | 0   | 0   | 0   | 0   | 0   | 0   | 0   | 0   | 1     | 1.59    |
| 108 ANDERSON, MIKE S.     | 7   | 0   | 0   | 0   | 0   | 0   | 0   | 0   | 0   | 0   | 0   | 0   | 7     | 11.11   |
| 109 ANDERSON, NIKKI R.    | 14  | 0   | 0   | 0   | 0   | 0   | 0   | 0   | 0   | 0   | 0   | 0   | 14    | 22.22   |
| 107 ANDERSON, RICKY W.    | 15  | 0   | 0   | 0   | 0   | 0   | 0   | 0   | 0   | 0   | 0   | 0   | 15    | 23.81   |
| 119 ARMOLD, MICHAEL P.    | 19  | 0   | 0   | 0   | 0   | 0   | 0   | 0   | 0   | 0   | 0   | 0   | 19    | 30.16   |
| 115 BARNETT, AUTUMN L.    | 2   | 0   | 0   | 0   | 0   | 0   | 0   | 0   | 0   | 0   | 0   | 0   | 2     | 3.17    |
| 025 BARNINGER, JARED R.   | 10  | 0   | 0   | 0   | 0   | 0   | 0   | 0   | 0   | 0   | 0   | 0   | 10    | 15.87   |
| 055 BOYLES, TODD M.       | 30  | 0   | 0   | 0   | 0   | 0   | 0   | 0   | 0   | 0   | 0   | 0   | 30    | 47.62   |
| 094 DALPEZZO, GINA A.     | 1   | 0   | 0   | 0   | 0   | 0   | 0   | 0   | 0   | 0   | 0   | 0   | 1     | 1.59    |
| 80-90 EVANS, JACK W.      | 13  | 0   | 0   | 0   | 0   | 0   | 0   | 0   | 0   | 0   | 0   | 0   | 13    | 20.63   |
| 117 FALCON, KEN M.        | 2   | 0   | 0   | 0   | 0   | 0   | 0   | 0   | 0   | 0   | 0   | 0   | 2     | 3.17    |
| 113 FELUS, JOSEPH S.      | 2   | 0   | 0   | 0   | 0   | 0   | 0   | 0   | 0   | 0   | 0   | 0   | 2     | 3.17    |
| 030 FISHER, JASON S.      | 17  | 0   | 0   | 0   | 0   | 0   | 0   | 0   | 0   | 0   | 0   | 0   | 17    | 26.98   |
| 017 FRITZ, KEITH A.       | 21  | 0   | 0   | 0   | 0   | 0   | 0   | 0   | 0   | 0   | 0   | 0   | 21    | 33.33   |
| 082 FRITZ, KYLE N.        | 22  | 0   | 0   | 0   | 0   | 0   | 0   | 0   | 0   | 0   | 0   | 0   | 22    | 34.92   |
| 008 FRITZ, LAUREN A.      | 13  | 0   | 0   | 0   | 0   | 0   | 0   | 0   | 0   | 0   | 0   | 0   | 13    | 20.63   |
| 006 FRITZ, MARK A.        | 40  | 0   | 0   | 0   | 0   | 0   | 0   | 0   | 0   | 0   | 0   | 0   | 40    | 63.49   |
| 122 HANK, JAKE M.         | 1   | 0   | 0   | 0   | 0   | 0   | 0   | 0   | 0   | 0   | 0   | 0   | 1     | 1.59    |
| 047 HELSEL, ANTHONY W.    | 7   | 0   | 0   | 0   | 0   | 0   | 0   | 0   | 0   | 0   | 0   | 0   | 7     | 11.11   |
| 100 HERSHEY, DENNY P.     | 34  | 0   | 0   | 0   | 0   | 0   | 0   | 0   | 0   | 0   | 0   | 0   | 34    | 53.97   |
| 014 HETTER, ADAM M.       | 39  | 0   | 0   | 0   | 0   | 0   | 0   | 0   | 0   | 0   | 0   | 0   | 39    | 61.90   |
| 052 HETTER, ROBERT J.     | 8   | 0   | 0   | 0   | 0   | 0   | 0   | 0   | 0   | 0   | 0   | 0   | 8     | 12.70   |
| 105 HILGERT, PAT A.       | 1   | 0   | 0   | 0   | 0   | 0   | 0   | 0   | 0   | 0   | 0   | 0   | 1     | 1.59    |
| 020 KEMMERLY, DOUGLAS J.  | 27  | 0   | 0   | 0   | 0   | 0   | 0   | 0   | 0   | 0   | 0   | 0   | 27    | 42.86   |
| 075 KEYSER, BRENT M.      | 1   | 0   | 0   | 0   | 0   | 0   | 0   | 0   | 0   | 0   | 0   | 0   | 1     | 1.59    |
| 040 KEYSER, BRYAN E.      | 16  | 0   | 0   | 0   | 0   | 0   | 0   | 0   | 0   | 0   | 0   | 0   | 16    | 25.40   |
| 074 KEYSER, KEVIN A.      | 28  | 0   | 0   | 0   | 0   | 0   | 0   | 0   | 0   | 0   | 0   | 0   | 28    | 44.44   |
| 097 KUHN, RYAN M.         | 11  | 0   | 0   | 0   | 0   | 0   | 0   | 0   | 0   | 0   | 0   | 0   | 11    | 17.46   |
| 80-94 LIGHTCAP, JOHN A.   | 2   | 0   | 0   | 0   | 0   | 0   | 0   | 0   | 0   | 0   | 0   | 0   | 2     | 3.17    |
| 110 LIGHTCAP, TODD M.     | 7   | 0   | 0   | 0   | 0   | 0   | 0   | 0   | 0   | 0   | 0   | 0   | 7     | 11.11   |
| 111 LIGHTCAP, TODD M.     | 5   | 0   | 0   | 0   | 0   | 0   | 0   | 0   | 0   | 0   | 0   | 0   | 5     | 7.94    |
| 80-82 MANLEY, RONALD      | 15  | 0   | 0   | 0   | 0   | 0   | 0   | 0   | 0   | 0   | 0   | 0   | 15    | 23.81   |
| 048 MARTIN, NICK D.       | 2   | 0   | 0   | 0   | 0   | 0   | 0   | 0   | 0   | 0   | 0   | 0   | 2     | 3.17    |
| 80-96 MCCAULEY, EDWARD J. | 1   | 0   | 0   | 0   | 0   | 0   | 0   | 0   | 0   | 0   | 0   | 0   | 1     | 1.59    |
| 037 MCCORD, MICHAEL S.    | 1   | 0   | 0   | 0   | 0   | 0   | 0   | 0   | 0   | 0   | 0   | 0   | 1     | 1.59    |
| 091 MENTZER, BRIAN K.     | 20  | 0   | 0   | 0   | 0   | 0   | 0   | 0   | 0   | 0   | 0   | 0   | 20    | 31.75   |
| 035 MEYERS, WILLIAM L.    | 29  | 0   | 0   | 0   | 0   | 0   | 0   | 0   | 0   | 0   | 0   | 0   | 29    | 46.03   |
| 106 MILES, PAUL A.        | 3   | 0   | 0   | 0   | 0   | 0   | 0   | 0   | 0   | 0   | 0   | 0   | 3     | 4.76    |
| 044 MISAL, JUSTIN S.      | 32  | 0   | 0   | 0   | 0   | 0   | 0   | 0   | 0   | 0   | 0   | 0   | 32    | 50.79   |
| 077 MONTGOMERY, SEAN M.   | 14  | 0   | 0   | 0   | 0   | 0   | 0   | 0   | 0   | 0   | 0   | 0   | 14    | 22.22   |
| 038 MOSTELLER, JARED D.   | 32  | 0   | 0   | 0   | 0   | 0   | 0   | 0   | 0   | 0   | 0   | 0   | 32    | 50.79   |



# Columbia Borough Fire Department

## Staff Incident Participation

Activity Date Between {01/01/2016} And {01/31/2016}

| Staff Id/Name               | Jan | Feb | Mar | Apr | May | Jun | Jul | Aug | Sep | Oct | Nov | Dec | Total | Percent |
|-----------------------------|-----|-----|-----|-----|-----|-----|-----|-----|-----|-----|-----|-----|-------|---------|
| 112 MURPHY, JOHN V.         | 3   | 0   | 0   | 0   | 0   | 0   | 0   | 0   | 0   | 0   | 0   | 0   | 3     | 4.76    |
| 120 REIFSNYDER, ROBERT M.   | 15  | 0   | 0   | 0   | 0   | 0   | 0   | 0   | 0   | 0   | 0   | 0   | 15    | 23.81   |
| 80-80 RHODES, MICHAEL E.    | 24  | 0   | 0   | 0   | 0   | 0   | 0   | 0   | 0   | 0   | 0   | 0   | 24    | 38.10   |
| 101 RYNO, SCOTT K.          | 41  | 0   | 0   | 0   | 0   | 0   | 0   | 0   | 0   | 0   | 0   | 0   | 41    | 65.08   |
| 80-88 SCHOELKOPF, LESTER R. | 17  | 0   | 0   | 0   | 0   | 0   | 0   | 0   | 0   | 0   | 0   | 0   | 17    | 26.98   |
| 80-87 SHAEFFER, CRYSTAL A.  | 6   | 0   | 0   | 0   | 0   | 0   | 0   | 0   | 0   | 0   | 0   | 0   | 6     | 9.52    |
| 80-85 SHAEFFER, JOHN M.     | 8   | 0   | 0   | 0   | 0   | 0   | 0   | 0   | 0   | 0   | 0   | 0   | 8     | 12.70   |
| 118 SHEARER, CURTIS L.      | 14  | 0   | 0   | 0   | 0   | 0   | 0   | 0   | 0   | 0   | 0   | 0   | 14    | 22.22   |
| 80-83 STARK, JERRY F.       | 4   | 0   | 0   | 0   | 0   | 0   | 0   | 0   | 0   | 0   | 0   | 0   | 4     | 6.35    |
| 081 STOCK, MICHAEL D.       | 28  | 0   | 0   | 0   | 0   | 0   | 0   | 0   | 0   | 0   | 0   | 0   | 28    | 44.44   |
| 121 THOMPSON, CURTIS J.     | 1   | 0   | 0   | 0   | 0   | 0   | 0   | 0   | 0   | 0   | 0   | 0   | 1     | 1.59    |
| 80-99 TORBERT, DEBORAH L.   | 5   | 0   | 0   | 0   | 0   | 0   | 0   | 0   | 0   | 0   | 0   | 0   | 5     | 7.94    |
| 80-86 TORBERT, JOHN E.      | 4   | 0   | 0   | 0   | 0   | 0   | 0   | 0   | 0   | 0   | 0   | 0   | 4     | 6.35    |
| 103 VEACH, SIMON L.         | 42  | 0   | 0   | 0   | 0   | 0   | 0   | 0   | 0   | 0   | 0   | 0   | 42    | 66.67   |
| 114 WARNER, JUSTIN M.       | 14  | 0   | 0   | 0   | 0   | 0   | 0   | 0   | 0   | 0   | 0   | 0   | 14    | 22.22   |
| 089 WEBER, GARY L.          | 3   | 0   | 0   | 0   | 0   | 0   | 0   | 0   | 0   | 0   | 0   | 0   | 3     | 4.76    |
| 018 ZERCHER, JOHN M.        | 24  | 0   | 0   | 0   | 0   | 0   | 0   | 0   | 0   | 0   | 0   | 0   | 24    | 38.10   |

| Total Runs by Month |       |       |       |       |       |
|---------------------|-------|-------|-------|-------|-------|
| Jan 63              | Feb 0 | Mar 0 | Apr 0 | May 0 | Jun 0 |
| Jul 0               | Aug 0 | Sep 0 | Oct 0 | Nov 0 | Dec 0 |

Grand Total Runs: 63