



Columbia Borough Fire Department

726 Manor Street

P O Box 426

Columbia, PA 17512-0426

MONTHLY FIRE CHIEF'S REPORT

JUNE 2022

Incident response statistics and additional Fire Department Activities for the month of June 2022 along with Year-to-Date information.

Scott K. Ryno, Fire Chief

Prepared by J. Michael Zercher, Assistant Chief

Information released by the CBFDD for informational purposes to the Columbia Borough Manager and Columbia Council members on July 5, 2022.

INCIDENT RESPONSE STATISTICS (TOTALS):

Incident Type *	January	February	March	April	May	June	July	August	September	October	November	December	2022 Year To Date Totals	2021 Totals	2020 Totals
100	19	15	7	16	13	9							79	144	112
200	3	2	0	0	0	0							5	21	4
300	15	8	16	15	22	19							95	196	178
400	10	6	5	5	9	3							38	58	51
500	10	15	13	11	21	11							81	152	140
600	11	10	10	10	11	7							59	46	45
700	20	13	14	7	12	4							70	106	128
800	0	0	0	0	1	0							1	1	0
900	1	0	0	1	1	1							4	2	3
Totals:	89	69	65	65	90	54	0	0	0	0	0	0	432	726	661
2021	56	49	59	70	57	42	47	82	69	74	59	62			
2020	49	59	49	43	52	55	76	65	47	59	57	50			

KEY - Incident Type *

100	Fire Incidents including structures, mobile properties, vegetation and rubbish.
200	Over pressurized Incidents (No Fire) including boiler, pipelines, and process vessels.
300	Rescue/EMS Incidents including vehicle accidents, water rescue, searches, and industrial rescues.
400	Hazardous Materials Incidents including combustible spills, radioactive & biological, and electrical issues.
500	Service Incidents including water removal, smoke/odor issue, animal issue, and public service.
600	Good Intent Incidents including unknown type of alarms, controlled burns, steam mistaken for smoke.
700	False Alarm Incidents including unintentional fire alarms.
800	False Alarm Incidents including malicious alarms, bomb scares.
900	Special Incidents including citizen complaints, special types and miscellaneous incidents.

JANUARY INCIDENTS:

- **54** dispatched fire incidents with **361** volunteer man-hours.
- **Tuesday** was our busiest day with **11** incidents.
- Incidents by shifts and our average number of volunteers:
 - 07:00am – 02:59pm **25** incidents.
 - 03:00pm – 10:59pm **24** incidents.
 - 11:00pm – 06:59am **5** incidents.
 - All Shifts **54** incidents.
- **Rescue/EMS incidents** was our most dispatched incident type with **19**.

**361 VOLUNTEER HOURS WERE SPENT IN THE MONTH OF
JUNE FOR OUR COMMUNITY!
19 VOLUNTEER MAN HOURS PER DAY!**

Total Calls by District

District	2022-06-01	Total
Columbia Borough Fire Department Box 80-01	14	14
Blue Rock - West Lancaster	1	1
West Hempfield Twp Fire Department	8	8
Columbia Borough Fire Department Box 80-03	8	8
Bainbridge Fire Department	1	1
Maytown-East Donegal Twp Fire Department	2	2
Wrightsville Fire Department	3	3
East Prospect Fire Department	1	1
Marietta Fire Department	1	1
Fire Department Mount Joy	1	1
Elizabethtown Fire Department	1	1
Mountville Fire Department	4	4
Columbia Borough Fire Department Box 80-06	2	2
Columbia Borough Fire Department Box 80-05	1	1
Blue Rock - Millersville	1	1
Blue Rock - Washington Boro	3	3
Alliance Fire & Rescue Services	1	1
Rohrerstown Fire Department	1	1
Total	54	54

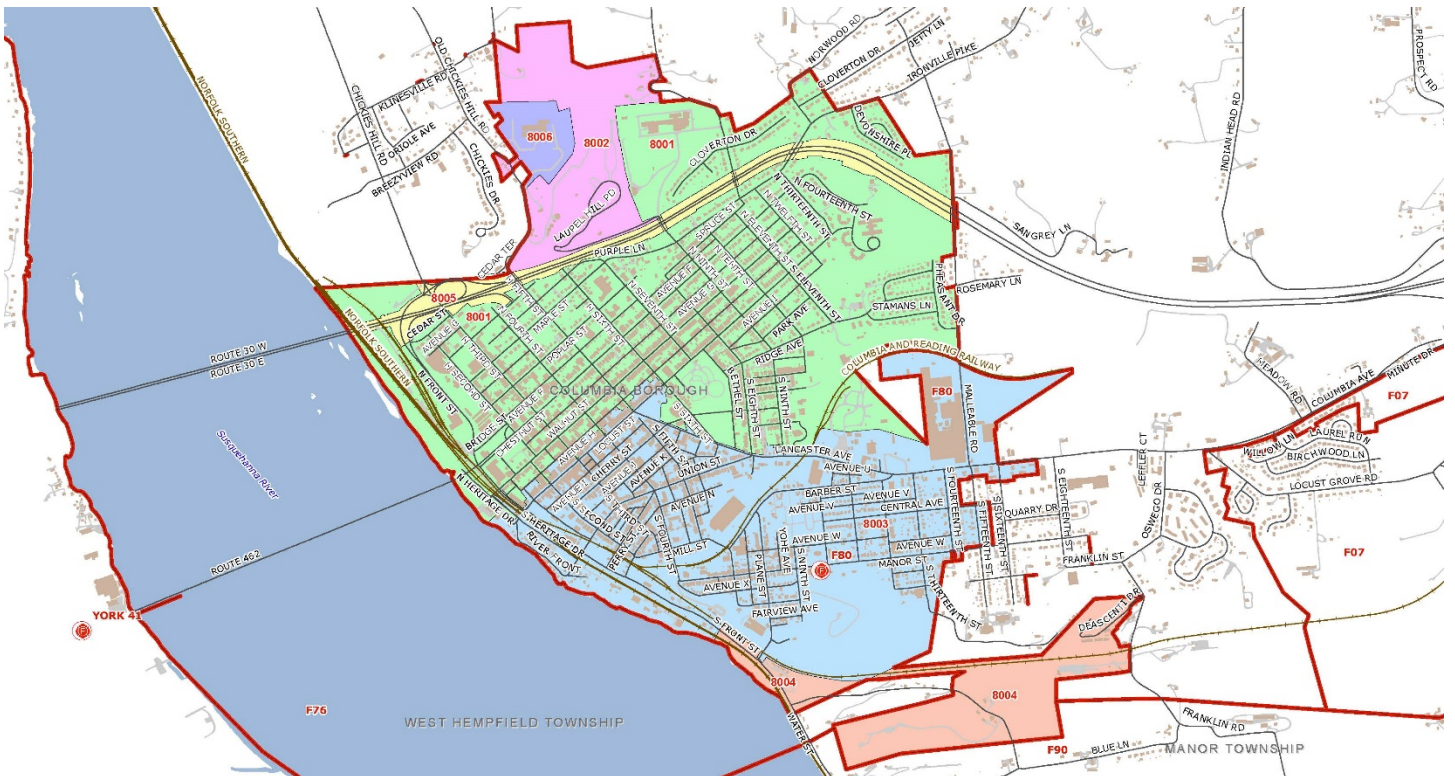

Personnel Name	Jan	Feb	March	April	May	June	Total	Percent
Anderson, Jr., Ricky	1	3	1	0	1	0	6	1.39%
Annas, Stephen	10	18	12	21	13	3	77	17.82%
Arnold, Michael	38	39	29	21	53	22	202	46.76%
Barninger, Jared	7	2	4	2	2	2	19	4.40%
Bouder Jr, Charles	4	3	8	11	11	3	40	9.26%
Boyles, Todd	5	4	0	0	0	2	11	2.55%
Broome, John	1	2	1	2	4	2	12	2.78%
Brownsberger, Floyd	37	29	33	37	43	20	199	46.06%
Conrad, Christopher	10	5	1	7	12	5	40	9.26%
Falcon, Brady	0	0	3	3	3	7	16	3.70%
Falcon, Ken	14	12	23	8	13	9	79	18.29%
Finegan, Mickenzie	6	9	2	1	2	0	20	4.63%
Finegan, Timothy	6	9	2	2	2	0	21	4.86%
Fisher, Jason	28	26	22	32	14	11	133	30.79%
Foehlinger, Mildred	3	0	1	2	4	0	10	2.31%
Fritz, Keith	16	5	2	23	16	11	73	16.90%
Fritz, Krystal	31	17	23	20	30	25	146	33.80%
Fritz, Kyle	14	9	13	6	0	5	47	10.88%
Fritz, Lauren	5	3	6	6	6	1	27	6.25%
Fritz, Leslie	0	0	2	1	0	1	4	0.93%
Fritz, Mark	41	32	30	17	0	0	120	27.78%
Gomez, Lorenzo	11	5	7	5	2	6	36	8.33%
Goodman, Jordan	36	33	35	34	35	26	199	46.06%
Greenya, Alfred	11	15	16	0	31	17	90	20.83%
Hershey, David	45	28	33	22	40	17	185	42.82%
Hershey, Denny	56	41	37	40	45	30	249	57.64%
Hershey, Derrick	41	20	21	0	16	18	116	26.85%
Hinkle, Ryan	61	27	30	39	47	18	222	51.39%
Jarvis, Jordan	0	6	39	33	23	10	111	25.69%
KEMMERLY, DOUGLAS	0	1	0	0	0	0	1	0.23%
Keyser, Brent	0	2	1	2	1	0	6	1.39%
Keyser, Bryan	15	17	14	20	13	16	95	21.99%
Keyser, Kevin	28	30	30	30	40	19	177	40.97%
Long, Jeffrey	0	2	0	0	1	0	3	0.69%
Manley, Ronald	10	15	14	10	5	7	61	14.12%
Martin, Nick	8	7	6	3	6	2	32	7.41%
Meisenbach, James	41	38	32	32	41	28	212	49.07%
Meyers, William	16	19	15	14	30	21	115	26.62%
Miles, Paul	3	8	7	0	0	0	18	4.17%
Misal, Justin	38	39	29	36	40	21	203	46.99%
Montgomery, Sean	2	6	4	2	5	1	20	4.63%
Morrison, Hunter	22	10	11	19	16	7	85	19.68%
Mosteller, Jared	7	5	5	5	3	1	26	6.02%
Myers, Megan	0	0	0	0	5	0	5	1.16%
Peters, Austin	5	5	2	0	4	4	20	4.63%
Reece, Zach	0	0	0	1	2	1	4	0.93%
Reifsnyder, Robert	21	12	24	18	11	14	100	23.15%
Rhoads, Jordan	48	33	40	30	31	13	195	45.14%
Rhodes, Michael	20	24	28	31	23	13	139	32.18%
Riggs, Jonathan	29	24	20	26	34	11	144	33.33%
Rinkus, Robert	44	20	20	23	44	19	170	39.35%
Ryno, Scott	58	40	34	36	42	33	243	56.25%
Schoelkoph, Jr., Lester	3	5	9	2	5	1	25	5.79%
Shaeffer, John	9	8	2	5	3	4	31	7.18%

Splain, Michael	1	3	7	10	6	3	30	6.94%
Stock, Michael	9	12	10	10	18	11	70	16.20%
Uhlrich, Katherine	3	4	1	2	0	0	10	2.31%
Warfel, Robert	36	20	18	11	24	8	117	27.08%
Wickenheiser, Seth	0	0	0	8	7	8	23	5.32%
Wine, Adrian	1	3	5	7	2	2	20	4.63%
Wise, Nolan	0	10	18	7	11	13	59	13.66%
Zercher, Mike	55	50	28	31	41	30	235	54.40%