



Columbia Borough Fire Department

726 Manor Street

P O Box 426

Columbia, PA 17512-0426

MONTHLY FIRE CHIEF'S REPORT

SEPTEMBER 2022

Incident response statistics and additional Fire Department Activities for the month of September 2022 along with Year-to-Date information.

Scott K. Ryno, Fire Chief

Prepared by J. Michael Zercher, Assistant Chief

Information released by the CBFDD for informational purposes to the Columbia Borough Manager and Columbia Council members on October 3, 2022.

INCIDENT RESPONSE STATISTICS (TOTALS):

Incident Type *	January	February	March	April	May	June	July	August	September	October	November	December	2022 Year To Date Totals	2021 Totals	2020 Totals
100	19	15	7	16	13	9	12	3	7				101	144	112
200	3	2	0	0	0	0	0	0	1				6	21	4
300	15	8	16	15	22	19	15	22	12				144	196	178
400	10	6	5	5	9	3	5	2	3				48	58	51
500	10	15	13	11	21	11	15	19	8				123	152	140
600	11	10	10	10	11	7	2	4	6				71	46	45
700	20	13	14	7	12	4	12	9	9				100	106	128
800	0	0	0	0	1	0	0	0	0				1	1	0
900	1	0	0	1	1	1	0	0	1				5	2	3
Totals:	89	69	65	65	90	54	61	59	47	0	0	0	599	726	661
2021	56	49	59	70	57	42	47	82	69	74	59	62			
2020	49	59	49	43	52	55	76	65	47	59	57	50			

KEY - Incident Type *

100	Fire Incidents including structures, mobile properties, vegetation and rubbish.
200	Over pressurized Incidents (No Fire) including boiler, pipelines, and process vessels.
300	Rescue/EMS Incidents including vehicle accidents, water rescue, searches, and industrial rescues.
400	Hazardous Materials Incidents including combustible spills, radioactive & biological, and electrical issues.
500	Service Incidents including water removal, smoke/odor issue, animal issue, and public service.
600	Good Intent Incidents including unknown type of alarms, controlled burns, steam mistaken for smoke.
700	False Alarm Incidents including unintentional fire alarms.
800	False Alarm Incidents including malicious alarms, bomb scares.
900	Special Incidents including citizen complaints, special types and miscellaneous incidents.

SEPTEMBER INCIDENTS:

- **47** dispatched fire incidents with **303** volunteer man-hours.
- **Monday** was our busiest day with **11** incidents.
- Incidents by shifts and our average number of volunteers:
 - 07:00am – 02:59pm **16** incidents.
 - 03:00pm – 10:59pm **21** incidents.
 - 11:00pm – 06:59am **10** incidents.
 - All Shifts **47** incidents.
- **Rescue/EMS incidents and Service** was our most dispatched incident type with **12**.

**303 VOLUNTEER HOURS WERE SPENT IN THE MONTH OF
SEPTEMBER FOR OUR COMMUNITY!
10 VOLUNTEER MAN HOURS PER DAY!**

Total Calls by District

District	September	Total
Bainbridge Fire Department	1	1
Blue Rock - Washington Boro	2	2
Columbia Borough Fire Department Box 80-01	16	16
Columbia Borough Fire Department Box 80-03	8	8
Columbia Borough Fire Department Box 80-05	1	1
East Prospect Fire Department	1	1
Fire Department Mount Joy	2	2
Maytown-East Donegal Twp Fire Department	3	3
Mountville Fire Department	6	6
Rohrerstown Fire Department	2	2
West Hempfield Twp Fire Department	4	4
Wrightsville Fire Department	1	1
Total	47	47

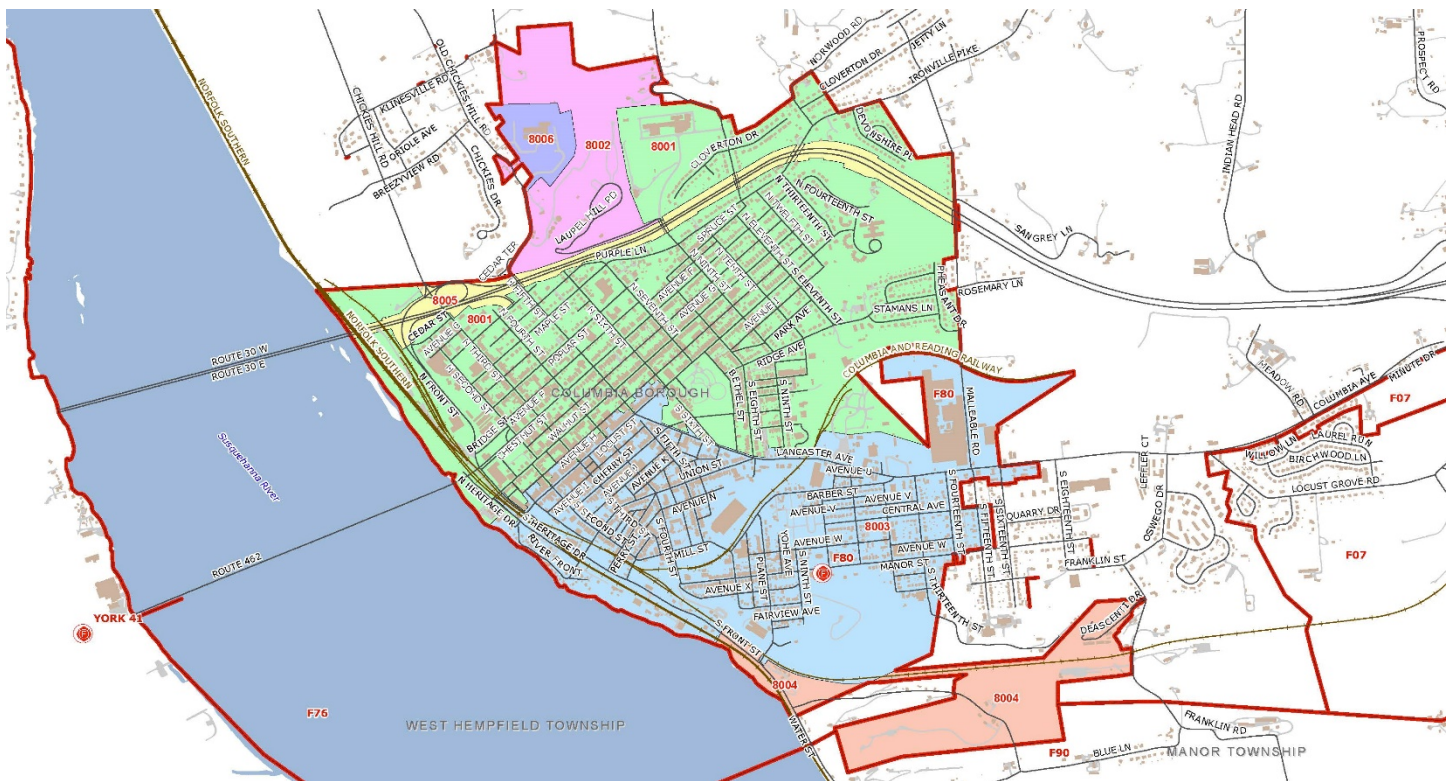

Personnel Name	Jan	Feb	March	April	May	June	July	Aug	Sept	Total	Percent
Ryno, Scott	58	40	34	36	42	33	33	38	40	354	59.10%
Hershey, Denny	56	41	37	40	45	30	30	42	24	345	57.60%
Zercher, Mike	55	50	28	31	41	30	30	40	30	335	55.93%
Meisenbach, James	41	38	32	32	41	28	34	25	23	294	49.08%
Hinkle, Ryan	61	27	30	39	47	18	20	20	23	285	47.58%
Arnold, Michael	39	34	29	21	53	22	31	22	27	278	46.41%
Brownsberger, Floyd	37	29	33	37	43	20	29	31	18	277	46.24%
Misal, Justin	38	39	29	36	40	21	32	20	20	275	45.91%
Goodman, Jordan	36	33	35	34	35	26	17	31	20	267	44.57%
Hershey, David	45	28	33	22	40	17	30	26	26	267	44.57%
Rhoads, Jordan	48	33	40	30	31	13	18	17	15	245	40.90%
Keyser, Kevin	28	30	30	30	40	19	27	21	12	237	39.57%
Rinkus, Robert	44	20	20	23	44	19	27	11	21	229	38.23%
Fritz, Krystal	31	17	23	20	30	25	25	16	20	207	34.56%
Riggs, Jonathan	29	24	20	26	34	11	21	13	18	196	32.72%
Fisher, Jason	28	26	22	32	14	11	18	14	20	185	30.88%
Rhodes, Michael	20	24	28	31	23	13	13	20	10	182	30.38%
Fritz, Mark	41	32	30	17	0	0	12	19	20	171	28.55%
Meyers, William	16	19	15	14	30	21	17	25	13	170	28.38%
Hershey, Derrick	41	20	21	0	16	18	24	19	10	169	28.21%
Warfel, Robert	36	20	18	11	24	8	16	11	9	153	25.54%
Greenya, Alfred	11	15	16	0	31	17	19	26	13	148	24.71%
Reifsnyder, Robert	21	12	24	18	11	14	7	19	15	141	23.54%
Keyser, Bryan	15	17	14	20	13	16	11	16	11	133	22.20%
Jarvis, Jordan	0	6	37	33	23	10	8	7	3	127	21.20%
Morrison, Hunter	22	10	11	19	16	7	12	10	13	120	20.03%
Fritz, Keith	16	5	2	23	16	11	17	14	8	112	18.70%
Falcon, Ken	14	12	23	8	13	9	9	7	8	103	17.20%
Annas, Stephen	10	18	12	21	13	3	4	11	9	101	16.86%
Wise, Nolan	0	10	18	7	11	13	21	9	7	96	16.03%
Stock, Michael	9	12	10	10	18	11	6	9	8	93	15.53%
Fritz, Kyle	14	9	13	6	0	5	12	14	12	85	14.19%
Manley, Ronald	10	15	14	10	5	7	4	9	5	79	13.19%
Conrad, Christopher	10	5	1	7	12	5	4	10	2	56	9.35%
Gomez, Lorenzo	11	5	7	5	2	6	4	5	0	45	7.51%
Bouder Jr, Charles	4	3	8	11	11	3	4	0	0	44	7.35%
Wickenheiser, Seth	0	0	0	8	7	8	6	13	0	42	7.01%
Martin, Nick	8	7	6	3	6	2	0	8	1	41	6.84%
Shaeffer, John	9	8	2	5	3	4	1	6	3	41	6.84%
Falcon, Brady	0	0	3	3	3	7	9	7	5	37	6.18%
Splain, Michael	1	3	7	10	6	3	0	3	4	37	6.18%
Fritz, Lauren	5	3	9	6	6	1	1	3	1	35	5.84%
Schoelkoph, Jr., Lester	3	5	9	2	5	1	0	4	4	33	5.51%
Mosteller, Jared	7	5	5	5	3	1	0	3	0	29	4.84%
Peters, Austin	5	5	2	0	4	4	5	0	1	26	4.34%
Montgomery, Sean	2	6	4	2	5	1	0	2	2	24	4.01%
Finegan, Timothy	6	9	2	2	2	0	0	2	0	23	3.84%
Finegan, Mickenzie	6	9	2	1	2	0	0	1	0	21	3.51%
Wine, Adrian	1	3	5	7	2	2	1	0	0	21	3.51%
Barninger, Jared	7	2	4	2	2	2	0	0	1	20	3.34%
Miles, Paul	3	8	7	0	0	0	1	1	0	20	3.34%
Boyles, Todd	5	4	0	0	0	2	0	5	0	16	2.67%
Broome, John	1	2	1	2	4	2	0	4	0	16	2.67%
Hoffman, Myles	0	0	0	0	0	0	3	6	7	16	2.67%
Barclay, Jason	0	0	0	0	0	0	7	4	4	15	2.50%

Anderson, Jr., Ricky	1	3	1	0	1	0	1	0	4	11	1.84%
Reece, Zach	0	0	0	1	2	1	0	2	5	11	1.84%
Foehlinger, Mildred	3	0	1	2	4	0	0	0	0	10	1.67%
Uhrich, Katherine	3	4	1	2	0	0	0	0	0	10	1.67%
Keyser, Brent	0	2	1	2	1	0	0	1	1	8	1.34%
Myers, Megan	0	0	0	0	5	0	0	0	0	5	0.83%
Fritz, Leslie	0	0	2	1	0	1	0	0	0	4	0.67%
Long, Jeffrey	0	2	0	0	1	0	0	0	0	3	0.50%
Wiseman, Garry	0	0	0	0	0	0	3	0	0	3	0.50%
Cunningham, Caleb	0	0	0	0	0	0	1	0	0	1	0.17%
KEMMERLY, DOUGLAS	0	1	0	0	0	0	0	0	0	1	0.17%
Schmitt, Eugene	0	0	0	0	0	0	0	0	1	1	0.17%