



Columbia Borough Fire Department

726 Manor Street

P O Box 426

Columbia, PA 17512-0426

MONTHLY FIRE CHIEF'S REPORT

OCTOBER 2022

Incident response statistics and additional Fire Department Activities for the month of October 2022 along with Year-to-Date information.

Scott K. Ryno, Fire Chief

Prepared by J. Michael Zercher, Assistant Chief

Information released by the CBFDD for informational purposes to the Columbia Borough Manager and Columbia Council members on November 2, 2022.

INCIDENT RESPONSE STATISTICS (TOTALS):

| Incident Type * | January | February | March | April | May | June | July | August | September | October | November | December | 2022 Year To Date Totals | 2021 Totals | 2020 Totals |
|-----------------|---------|----------|-------|-------|-----|------|------|--------|-----------|---------|----------|----------|--------------------------|-------------|-------------|
| 100 | 19 | 15 | 7 | 16 | 13 | 9 | 12 | 3 | 7 | 11 | | | 112 | 144 | 112 |
| 200 | 3 | 2 | 0 | 0 | 0 | 0 | 0 | 0 | 1 | 0 | | | 6 | 21 | 4 |
| 300 | 15 | 8 | 16 | 15 | 22 | 19 | 15 | 22 | 12 | 15 | | | 159 | 196 | 178 |
| 400 | 10 | 6 | 5 | 5 | 9 | 3 | 5 | 2 | 3 | 0 | | | 48 | 58 | 51 |
| 500 | 10 | 15 | 13 | 11 | 21 | 11 | 15 | 19 | 8 | 17 | | | 140 | 152 | 140 |
| 600 | 11 | 10 | 10 | 10 | 11 | 7 | 2 | 4 | 6 | 5 | | | 76 | 46 | 45 |
| 700 | 20 | 13 | 14 | 7 | 12 | 4 | 12 | 9 | 9 | 7 | | | 107 | 106 | 128 |
| 800 | 0 | 0 | 0 | 0 | 1 | 0 | 0 | 0 | 0 | 0 | | | 1 | 1 | 0 |
| 900 | 1 | 0 | 0 | 1 | 1 | 1 | 0 | 0 | 1 | 1 | | | 6 | 2 | 3 |
| Totals: | 89 | 69 | 65 | 65 | 90 | 54 | 61 | 59 | 47 | 56 | 0 | 0 | 655 | 726 | 661 |
| 2021 | 56 | 49 | 59 | 70 | 57 | 42 | 47 | 82 | 69 | 74 | 59 | 62 | | | |
| 2020 | 49 | 59 | 49 | 43 | 52 | 55 | 76 | 65 | 47 | 59 | 57 | 50 | | | |

KEY - Incident Type *

| | |
|-----|--|
| 100 | Fire Incidents including structures, mobile properties, vegetation and rubbish. |
| 200 | Over pressurized Incidents (No Fire) including boiler, pipelines, and process vessels. |
| 300 | Rescue/EMS Incidents including vehicle accidents, water rescue, searches, and industrial rescues. |
| 400 | Hazardous Materials Incidents including combustible spills, radioactive & biological, and electrical issues. |
| 500 | Service Incidents including water removal, smoke/odor issue, animal issue, and public service. |
| 600 | Good Intent Incidents including unknown type of alarms, controlled burns, steam mistaken for smoke. |
| 700 | False Alarm Incidents including unintentional fire alarms. |
| 800 | False Alarm Incidents including malicious alarms, bomb scares. |
| 900 | Special Incidents including citizen complaints, special types and miscellaneous incidents. |

OCTOBER INCIDENTS:

- **56** dispatched fire incidents with **303** volunteer man-hours.
- **Friday** was our busiest day with **12** incidents.
- Incidents by shifts and our average number of volunteers:
 - 07:00am – 02:59pm **27** incidents.
 - 03:00pm – 10:59pm **18** incidents.
 - 11:00pm – 06:59am **11** incidents.
 - All Shifts **56** incidents.
- **Service** was our most dispatched incident type with **17**.

**500 VOLUNTEER HOURS WERE SPENT IN THE MONTH OF
OCTOBER FOR OUR COMMUNITY!
16.2 VOLUNTEER MAN HOURS PER DAY!**

Total Calls by District

| District | October | Total |
|--|-----------|-----------|
| West Hempfield Twp Fire Department | 10 | 10 |
| Columbia Borough Fire Department Box 80-06 | 1 | 1 |
| Columbia Borough Fire Department Box 80-03 | 10 | 10 |
| Wrightsville Fire Department | 3 | 3 |
| Columbia Borough Fire Department Box 80-01 | 12 | 12 |
| Maytown-East Donegal Twp Fire Department | 4 | 4 |
| Mountville Fire Department | 4 | 4 |
| East Prospect Fire Department | 1 | 1 |
| Craley Fire Department | 1 | 1 |
| Blue Rock - Washington Boro | 1 | 1 |
| Hempfield Fire Department | 1 | 1 |
| Blue Rock - Millersville | 1 | 1 |
| Alliance Fire & Rescue Services | 3 | 3 |
| York City Fire Department | 1 | 1 |
| Hellam Fire Department | 2 | 2 |
| Elizabethtown Fire Department | 1 | 1 |
| Total | 56 | 56 |

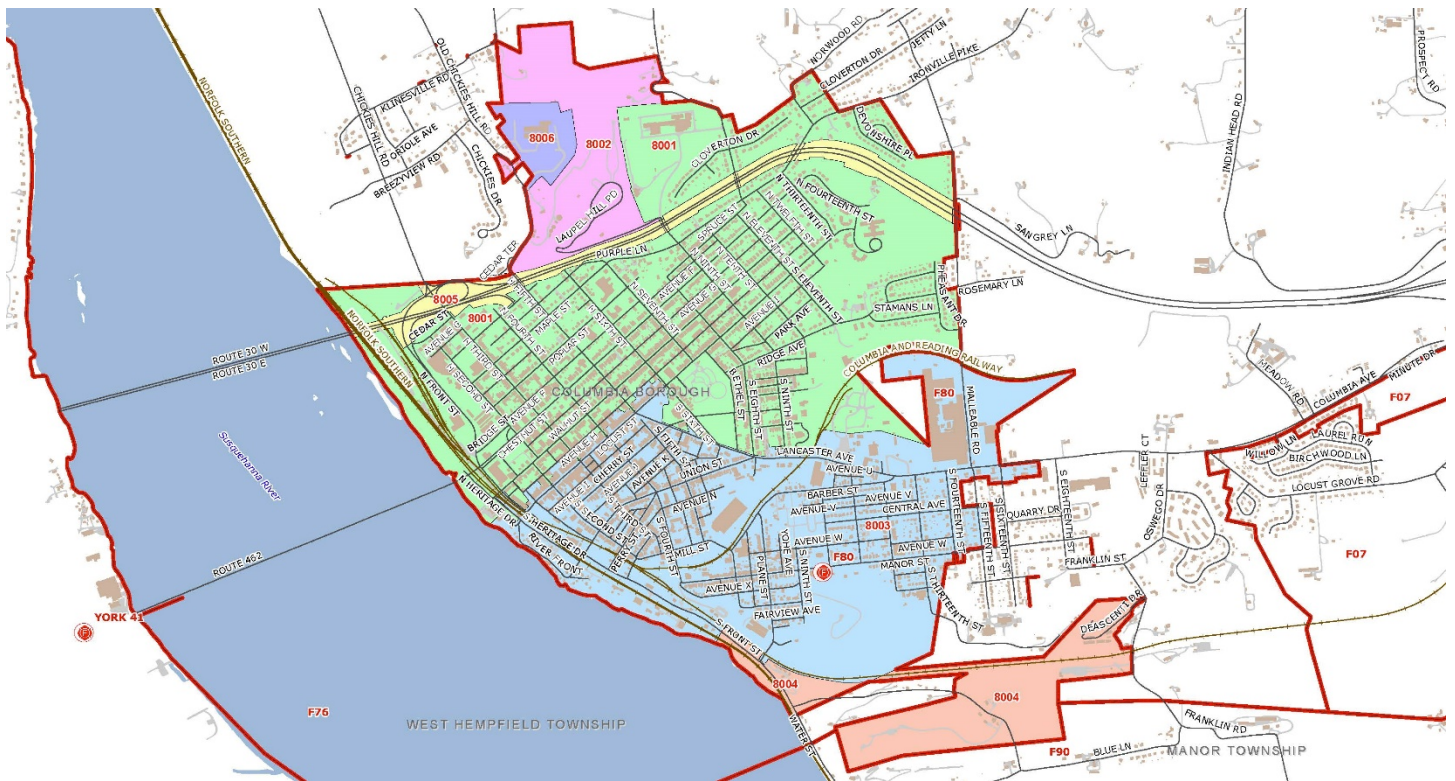

| Personnel Name | Jan | Feb | March | April | May | June | July | Aug | Sept | Oct | Total | Pct |
|-------------------------|-----|-----|-------|-------|-----|------|------|-----|------|-----|-------|--------|
| Ryno, Scott | 58 | 40 | 34 | 36 | 42 | 33 | 33 | 38 | 40 | 39 | 393 | 60.00% |
| Hershey, Denny | 56 | 41 | 37 | 40 | 45 | 30 | 30 | 42 | 24 | 30 | 375 | 57.25% |
| Zercher, Mike | 55 | 50 | 28 | 31 | 41 | 30 | 30 | 40 | 30 | 33 | 368 | 56.18% |
| Hinkle, Ryan | 61 | 27 | 30 | 39 | 47 | 18 | 20 | 20 | 23 | 34 | 319 | 48.70% |
| Meisenbach, James | 41 | 38 | 32 | 32 | 41 | 28 | 34 | 25 | 23 | 23 | 317 | 48.40% |
| Arnold, Michael | 39 | 34 | 29 | 21 | 53 | 22 | 31 | 22 | 27 | 34 | 312 | 47.63% |
| Brownsberger, Floyd | 37 | 29 | 33 | 37 | 43 | 20 | 29 | 31 | 18 | 31 | 308 | 47.02% |
| Misal, Justin | 38 | 39 | 29 | 36 | 40 | 21 | 32 | 20 | 20 | 28 | 303 | 46.26% |
| Hershey, David | 45 | 28 | 33 | 22 | 40 | 17 | 30 | 26 | 26 | 24 | 291 | 44.43% |
| Goodman, Jordan | 36 | 33 | 35 | 34 | 35 | 26 | 17 | 31 | 20 | 14 | 281 | 42.90% |
| Keyser, Kevin | 28 | 30 | 30 | 30 | 40 | 19 | 27 | 21 | 12 | 24 | 261 | 39.85% |
| Rhoads, Jordan | 48 | 33 | 40 | 30 | 31 | 13 | 18 | 17 | 15 | 11 | 256 | 39.08% |
| Rinkus, Robert | 44 | 20 | 20 | 23 | 44 | 19 | 27 | 11 | 21 | 15 | 244 | 37.25% |
| Fritz, Krystal | 31 | 17 | 23 | 20 | 30 | 25 | 25 | 16 | 20 | 18 | 225 | 34.35% |
| Riggs, Jonathan | 29 | 24 | 20 | 26 | 34 | 11 | 21 | 13 | 18 | 16 | 212 | 32.37% |
| Fisher, Jason | 28 | 26 | 22 | 32 | 14 | 11 | 18 | 14 | 20 | 26 | 211 | 32.21% |
| Fritz, Mark | 41 | 32 | 30 | 17 | 0 | 0 | 12 | 19 | 20 | 16 | 187 | 28.55% |
| Meyers, William | 16 | 19 | 15 | 14 | 30 | 21 | 17 | 25 | 13 | 16 | 186 | 28.40% |
| Rhodes, Michael | 20 | 24 | 28 | 31 | 23 | 13 | 13 | 20 | 10 | 0 | 182 | 27.79% |
| Greenya, Alfred | 11 | 15 | 16 | 0 | 31 | 17 | 19 | 26 | 13 | 32 | 180 | 27.48% |
| Hershey, Derrick | 41 | 20 | 21 | 0 | 16 | 18 | 24 | 19 | 10 | 9 | 178 | 27.18% |
| Warfel, Robert | 36 | 20 | 18 | 11 | 24 | 8 | 16 | 11 | 9 | 6 | 159 | 24.27% |
| Reifsnyder, Robert | 21 | 12 | 24 | 18 | 11 | 14 | 7 | 19 | 15 | 6 | 147 | 22.44% |
| Keyser, Bryan | 15 | 17 | 14 | 20 | 13 | 16 | 11 | 16 | 11 | 12 | 145 | 22.14% |
| Jarvis, Jordan | 0 | 6 | 39 | 33 | 23 | 10 | 8 | 7 | 3 | 2 | 131 | 20.00% |
| Morrison, Hunter | 22 | 10 | 11 | 19 | 16 | 7 | 12 | 10 | 13 | 5 | 125 | 19.08% |
| Fritz, Keith | 16 | 5 | 2 | 23 | 16 | 11 | 17 | 14 | 8 | 4 | 116 | 17.71% |
| Falcon, Ken | 14 | 12 | 23 | 8 | 13 | 9 | 9 | 7 | 8 | 5 | 108 | 16.49% |
| Stock, Michael | 9 | 12 | 10 | 10 | 18 | 11 | 6 | 9 | 8 | 15 | 108 | 16.49% |
| Annas , Stephen | 10 | 18 | 12 | 21 | 13 | 2 | 4 | 11 | 9 | 6 | 106 | 16.18% |
| Fritz, Kyle | 14 | 9 | 13 | 6 | 0 | 5 | 12 | 14 | 12 | 11 | 96 | 14.66% |
| Wise, Nolan | 0 | 10 | 18 | 7 | 11 | 13 | 21 | 9 | 7 | 0 | 96 | 14.66% |
| Manley, Ronald | 10 | 15 | 14 | 10 | 5 | 7 | 4 | 9 | 5 | 9 | 88 | 13.44% |
| Conrad, Christopher | 10 | 5 | 1 | 7 | 12 | 5 | 4 | 10 | 2 | 2 | 58 | 8.85% |
| Shaeffer, John | 9 | 8 | 2 | 5 | 3 | 4 | 1 | 6 | 3 | 7 | 48 | 7.33% |
| Gomez, Lorenzo | 11 | 5 | 7 | 5 | 2 | 6 | 4 | 5 | 0 | 1 | 46 | 7.02% |
| Bouder Jr, Charles | 4 | 3 | 8 | 11 | 11 | 3 | 4 | 0 | 0 | 0 | 44 | 6.72% |
| Wickenheiser, Seth | 0 | 0 | 0 | 8 | 7 | 8 | 6 | 13 | 0 | 0 | 42 | 6.41% |
| Martin, Nick | 8 | 7 | 6 | 3 | 6 | 2 | 0 | 8 | 1 | 0 | 41 | 6.26% |
| Falcon, Brady | 0 | 0 | 3 | 3 | 3 | 7 | 9 | 7 | 5 | 3 | 40 | 6.11% |
| Schoelkoph, Jr., Lester | 3 | 5 | 9 | 2 | 5 | 1 | 0 | 4 | 4 | 4 | 37 | 5.65% |
| Splain, Michael | 1 | 3 | 7 | 10 | 6 | 3 | 0 | 3 | 4 | 0 | 37 | 5.65% |
| Fritz, Lauren | 5 | 3 | 9 | 6 | 6 | 1 | 1 | 3 | 1 | 1 | 36 | 5.50% |
| Mosteller, Jared | 7 | 5 | 5 | 5 | 3 | 1 | 0 | 3 | 0 | 3 | 32 | 4.89% |
| Montgomery, Sean | 2 | 6 | 4 | 2 | 5 | 1 | 0 | 2 | 2 | 2 | 26 | 3.97% |
| Peters, Austin | 5 | 5 | 2 | 0 | 4 | 4 | 5 | 0 | 1 | 0 | 26 | 3.97% |
| Finegan, Timothy | 6 | 9 | 2 | 2 | 2 | 0 | 0 | 2 | 0 | 1 | 24 | 3.66% |
| Barninger, Jared | 7 | 2 | 4 | 2 | 2 | 2 | 0 | 0 | 1 | 2 | 22 | 3.36% |
| Finegan, Mickenzie | 6 | 9 | 2 | 1 | 2 | 0 | 0 | 1 | 0 | 1 | 22 | 3.36% |
| Wine, Adrian | 1 | 3 | 5 | 7 | 2 | 2 | 1 | 0 | 0 | 0 | 21 | 3.21% |
| Miles, Paul | 3 | 8 | 7 | 0 | 0 | 0 | 1 | 1 | 0 | 0 | 20 | 3.05% |
| Reece, Zach | 0 | 0 | 0 | 1 | 2 | 1 | 0 | 2 | 5 | 9 | 20 | 3.05% |
| Broome, John | 1 | 2 | 1 | 2 | 4 | 2 | 0 | 4 | 0 | 2 | 18 | 2.75% |
| Hoffman, Myles | 0 | 0 | 0 | 0 | 0 | 0 | 3 | 6 | 7 | 2 | 18 | 2.75% |
| Boyles, Todd | 5 | 4 | 0 | 0 | 0 | 2 | 0 | 5 | 0 | 1 | 17 | 2.60% |

| | | | | | | | | | | | | |
|----------------------|---|---|---|---|---|---|---|---|---|---|-----------|-------|
| Barclay, Jason | 0 | 0 | 0 | 0 | 0 | 0 | 7 | 4 | 4 | 1 | 16 | 2.44% |
| Anderson, Jr., Ricky | 1 | 3 | 1 | 0 | 1 | 0 | 1 | 0 | 4 | 0 | 11 | 1.68% |
| Foehlinger, Mildred | 3 | 0 | 1 | 2 | 4 | 0 | 0 | 0 | 0 | 0 | 10 | 1.53% |
| Uhrich, Katherine | 3 | 4 | 1 | 2 | 0 | 0 | 0 | 0 | 0 | 0 | 10 | 1.53% |
| Keyser, Brent | 0 | 2 | 1 | 2 | 1 | 0 | 0 | 1 | 1 | 0 | 8 | 1.22% |
| Myers, Megan | 0 | 0 | 0 | 0 | 5 | 0 | 0 | 0 | 0 | 0 | 5 | 0.76% |
| Fritz, Leslie | 0 | 0 | 2 | 1 | 0 | 1 | 0 | 0 | 0 | 0 | 4 | 0.61% |
| Long, Jeffrey | 0 | 2 | 0 | 0 | 1 | 0 | 0 | 0 | 0 | 1 | 4 | 0.61% |
| Wiseman, Garry | 0 | 0 | 0 | 0 | 0 | 0 | 3 | 0 | 0 | 0 | 3 | 0.46% |
| Cunningham, Caleb | 0 | 0 | 0 | 0 | 0 | 0 | 1 | 0 | 0 | 0 | 1 | 0.15% |
| KEMMERLY, DOUGLAS | 0 | 1 | 0 | 0 | 0 | 0 | 0 | 0 | 0 | 0 | 1 | 0.15% |
| Schmitt, Eugene | 0 | 0 | 0 | 0 | 0 | 0 | 0 | 0 | 1 | 0 | 1 | 0.15% |