



Columbia Borough Fire Department

726 Manor Street

P O Box 426

Columbia, PA 17512-0426

MONTHLY FIRE CHIEF'S REPORT

December 2022

Incident response statistics and additional Fire Department Activities for the month of December 2022 along with Year-to-Date information.

Scott K. Ryno, Fire Chief

Prepared by J. Michael Zercher, Assistant Chief

Information released by the CBFDD for informational purposes to the Columbia Borough Manager and Columbia Council members on January 3, 2023.

INCIDENT RESPONSE STATISTICS (TOTALS):

Incident Type *	January	February	March	April	May	June	July	August	September	October	November	December	2022 Year To Date Totals	2021 Totals	2020 Totals
100	19	15	7	16	13	9	12	3	7	11	11	7	130	144	112
200	3	2	0	0	0	0	0	0	1	0	0	0	6	21	4
300	15	8	16	15	22	19	15	22	12	15	14	15	188	196	178
400	10	6	5	5	9	3	5	2	3	0	3	6	57	58	51
500	10	15	13	11	21	11	15	19	8	17	20	11	171	152	140
600	11	10	10	10	11	7	2	4	6	5	7	10	93	46	45
700	20	13	14	7	12	4	12	9	9	7	7	7	121	106	128
800	0	0	0	0	1	0	0	0	0	0	0	0	1	1	0
900	1	0	0	1	1	1	0	0	1	1	1	6	13	2	3
Totals:	89	69	65	65	90	54	61	59	47	56	63	62	780	726	661
2021	56	49	59	70	57	42	47	82	69	74	59	62			
2020	49	59	49	43	52	55	76	65	47	59	57	50			

KEY - Incident Type *

100	Fire Incidents including structures, mobile properties, vegetation and rubbish.
200	Over pressurized Incidents (No Fire) including boiler, pipelines, and process vessels.
300	Rescue/EMS Incidents including vehicle accidents, water rescue, searches, and industrial rescues.
400	Hazardous Materials Incidents including combustible spills, radioactive & biological, and electrical issues.
500	Service Incidents including water removal, smoke/odor issue, animal issue, and public service.
600	Good Intent Incidents including unknown type of alarms, controlled burns, steam mistaken for smoke.
700	False Alarm Incidents including unintentional fire alarms.
800	False Alarm Incidents including malicious alarms, bomb scares.
900	Special Incidents including citizen complaints, special types and miscellaneous incidents.

DECEMBER INCIDENTS:

- **62** dispatched fire incidents with **447** volunteer man-hours.
- **Thursday** was our busiest day with **14** incidents.
- Incidents by shifts and our average number of volunteers:
 - 07:00am – 02:59pm **24** incidents.
 - 03:00pm – 10:59pm **30** incidents.
 - 11:00pm – 06:59am **8** incidents.
 - All Shifts **62** incidents.
- **Rescue** was our most dispatched incident type with **15**.

**447 VOLUNTEER HOURS WERE SPENT IN THE MONTH OF
DECEMBER FOR OUR COMMUNITY!
14.42 VOLUNTEER MAN HOURS PER DAY!**

Total Calls by District

District	2022-12-01	Total
Columbia Borough Fire Department Box 80-01	17	17
Columbia Borough Fire Department Box 80-03	22	22
West Hempfield Twp Fire Department	7	7
Wrightsville Fire Department	3	3
Columbia Borough Fire Department Box 80-05	4	4
Maytown-East Donegal Twp Fire Department	2	2
Mountville Fire Department	3	3
Shrewsbury	1	1
Blue Rock - Highville	1	1
Willow Street Fire Department	1	1
East Prospect Fire Department	1	1
Total	62	62

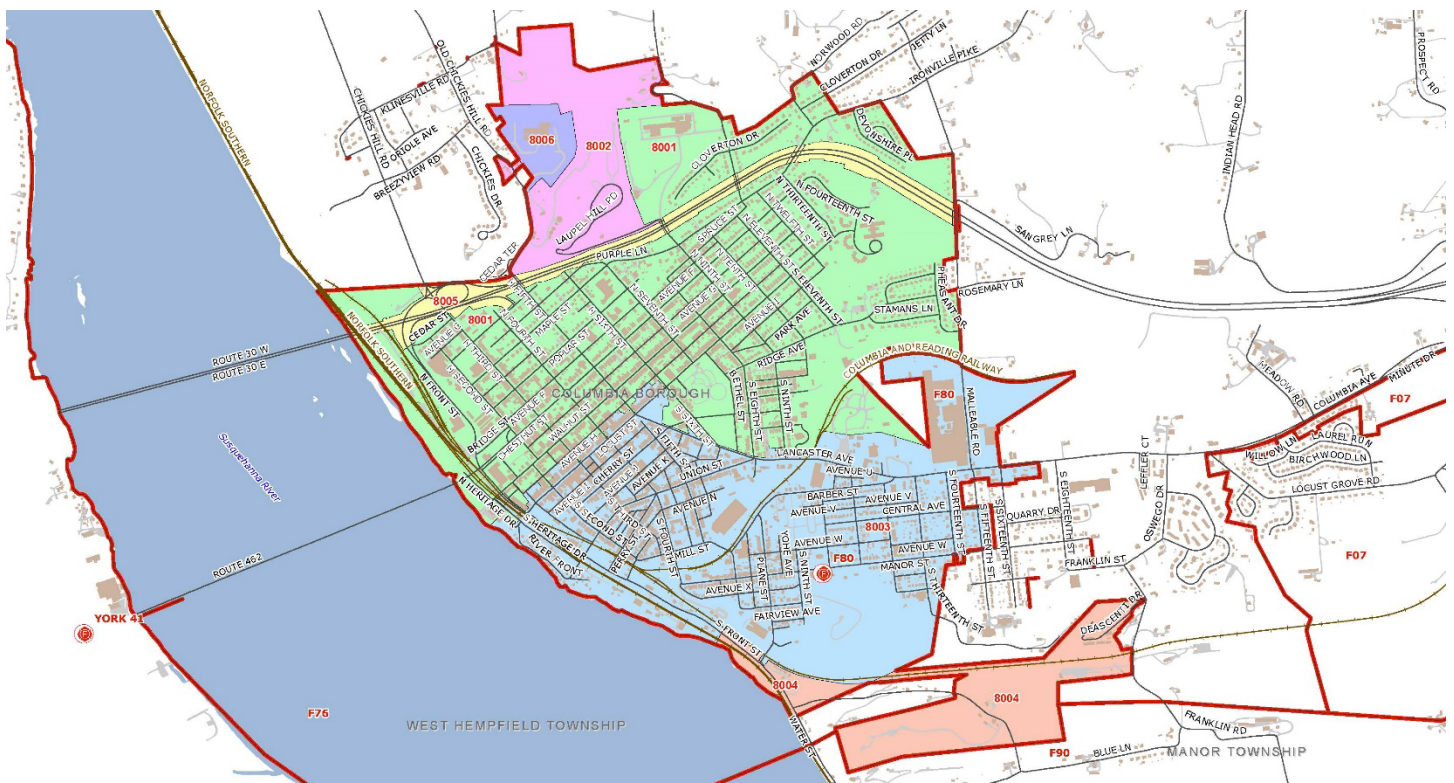

Personnel Name	Jan	Feb	Mar	Apr	May	June	July	Aug	Sept	Oct	Nov	Dec	Total	Pct
Ryno, Scott	58	40	34	36	42	33	33	38	40	41	42	45	482	61.87%
Hershey, Denny	56	41	37	40	45	30	30	42	24	31	43	43	462	59.31%
Zercher, Mike	55	50	28	31	41	30	30	40	30	33	35	38	441	56.61%
Arnold, Michael	39	34	29	21	53	22	31	22	27	34	38	45	395	50.71%
Misal, Justin	38	39	29	36	40	21	32	20	20	29	43	37	384	49.29%
Brownsberger, Floyd	37	39	33	37	43	20	29	31	18	32	30	29	378	48.52%
Hinkle, Ryan	61	27	30	39	47	18	20	20	23	35	24	25	369	47.37%
Meisenbach, James	41	38	32	32	41	28	34	25	23	23	21	31	369	47.37%
Hershey, David	45	28	33	22	40	17	30	26	26	26	16	21	330	42.36%
Goodman, Jordan	36	33	35	34	35	26	17	31	20	14	17	24	322	41.34%
Keyser, Kevin	28	30	30	30	40	19	27	21	12	25	20	24	306	39.28%
Rinkus, Robert	44	20	20	23	44	19	27	11	21	15	27	20	291	37.36%
Rhoads, Jordan	48	33	40	30	31	13	18	17	15	11	15	8	279	35.82%
Fritz, Krystal	31	17	23	20	30	25	25	16	20	19	12	17	255	32.73%
Fisher, Jason	28	26	22	32	14	11	18	14	20	27	23	18	253	32.48%
Riggs, Jonathan	29	24	20	26	34	11	21	13	18	16	13	18	243	31.19%
Fritz, Mark	41	32	30	17	0	0	12	19	20	16	23	23	233	29.91%
Greenya, Alfred	11	15	16	0	31	17	19	26	13	32	23	16	219	28.11%
Meyers, William	16	19	15	14	30	21	17	25	13	16	18	14	218	27.98%
Hershey, Derrick	41	20	21	0	16	18	24	19	10	9	11	10	199	25.55%
Warfel, Robert	36	20	18	11	24	8	16	11	9	6	7	21	187	24.01%
Rhodes, Michael	20	24	28	31	23	13	13	20	10	0	0	0	182	23.36%
Reifsnyder, Robert	21	12	24	18	11	14	7	19	15	6	10	10	167	21.44%
Keyser, Bryan	15	17	14	20	13	16	11	16	11	13	9	9	164	21.05%
Jarvis, Jordan	0	6	39	33	23	10	8	7	3	2	16	12	159	20.41%
Stock, Michael	9	12	10	10	18	11	6	9	8	17	17	16	143	18.36%
Fritz, Keith	16	5	2	23	16	11	17	14	8	4	11	11	138	17.72%
Morrison, Hunter	22	10	11	19	16	7	12	10	13	6	7	2	135	17.33%
Annas, Stephen	10	18	12	21	13	3	1	11	9	6	8	13	125	16.05%
Falcon, Ken	14	12	23	8	13	9	9	7	8	5	6	10	124	15.92%
Fritz, Kyle	14	9	13	6	0	5	12	14	12	11	11	11	118	15.15%
Wise, Nolan	0	10	18	7	11	13	21	9	7	0	9	9	114	14.63%
Manley, Ronald	10	15	14	10	5	7	4	9	5	9	10	6	104	13.35%
Shaeffer, John	9	8	2	5	3	4	1	6	3	7	10	15	73	9.37%
Conrad, Christopher	10	5	1	7	12	5	4	10	2	2	8	5	71	9.11%
COX, JAMES	0	0	0	0	0	0	0	0	0	0	32	39	71	9.11%
Wickenheiser, Seth	0	0	0	8	7	8	6	13	0	0	0	6	48	6.16%
Gomez, Lorenzo	11	5	7	5	2	6	4	5	0	1	0	0	46	5.91%
Schoelkoph, Jr., Lester	3	5	9	2	5	1	0	4	4	5	4	3	45	5.78%
Bouder Jr, Charles	4	3	8	11	11	3	4	0	0	0	0	0	44	5.65%
Barninger, Jared	7	2	4	2	2	2	0	0	1	2	14	7	43	5.52%
Falcon, Brady	0	0	3	3	3	7	9	7	5	3	0	3	43	5.52%
Mosteller, Jared	7	5	5	5	3	1	0	3	0	3	3	7	42	5.39%
Martin, Nick	8	7	6	3	6	2	0	8	1	0	0	0	41	5.26%
Splain, Michael	1	3	7	10	6	3	0	3	4	0	2	2	41	5.26%
Fritz, Lauren	5	3	9	6	6	1	1	3	1	1	1	2	39	5.01%
Reece, Zach	0	0	0	1	2	1	0	2	5	9	3	14	37	4.75%
Montgomery, Sean	2	6	4	2	5	1	0	2	2	2	5	0	31	3.98%
Peters, Austin	5	5	2	0	4	4	5	0	1	0	0	1	27	3.47%
Wine, Adrian	1	3	5	7	2	2	1	0	0	0	3	1	25	3.21%
Finegan, Timothy	6	9	2	2	2	0	0	2	0	1	0	0	24	3.08%
Hoffman, Myles	0	0	0	0	0	0	3	6	7	2	5	0	23	2.95%
Finegan, Mickenzie	6	9	2	1	2	0	0	1	0	1	0	0	22	2.82%
Miles, Paul	3	8	7	0	0	0	1	1	0	0	0	1	21	2.70%
Broome, John	1	2	1	2	4	2	0	4	0	3	0	0	19	2.44%

Barclay, Jason	0	0	0	0	0	0	7	4	4	1	1	1	18	2.31%
Boyles, Todd	5	4	0	0	0	2	0	5	0	1	0	0	17	2.18%
Anderson, Jr., Ricky	1	3	1	0	1	0	1	0	4	0	0	1	12	1.54%
Foehlinger, Mildred	3	0	1	2	4	0	0	0	0	0	0	0	10	1.28%
Uhlrich, Katherine	3	4	1	2	0	0	0	0	0	0	0	0	10	1.28%
Keyser, Brent	0	2	1	2	1	0	0	1	1	0	1	0	9	1.16%
Wiseman, Garry	0	0	0	0	0	0	3	0	0	0	1	4	8	1.03%
Fritz, Leslie	0	0	2	1	0	1	0	0	0	0	1	1	6	0.77%
Myers, Megan	0	0	0	0	5	0	0	0	0	0	0	0	5	0.64%
Long, Jeffrey	0	2	0	0	1	0	0	0	0	1	0	0	4	0.51%
Cunningham, Caleb	0	0	0	0	0	0	1	0	0	0	0	0	1	0.13%
KEMMERLY, DOUGLAS	0	1	0	0	0	0	0	0	0	0	0	0	1	0.13%
Schmitt, Eugene	0	0	0	0	0	0	0	0	1	0	0	0	1	0.13%